



Lee
Health & Rehab Center

LEE LIFELINE

A PUBLICATION FOR PATIENTS, RESIDENTS, AND FAMILIES

May
good luck
be with you
wherever
you go,
and your
blessings
outnumber
the
shamrocks
that grow



Administrators Desk

Greetings to all of our families and friends.

We count our blessings for the mild winter weather we have experienced so far. Surely there will be a bit snow and cold to keep us humble and remind us of the spring ahead. Daylight savings time will begin on Sunday, March 12. Don't forget to move your clocks ahead 1 hour before you go bed.

Just as the groundhog predicted, spring will arrive on March 20th. We always look forward to the newness and fresh air spring days bring.

We continue to bring the very best care to your loved ones. Our staff is available to meet with you should you have any questions or concerns. It is always a pleasure to bring peace of mind to those we care for.

-Tammy

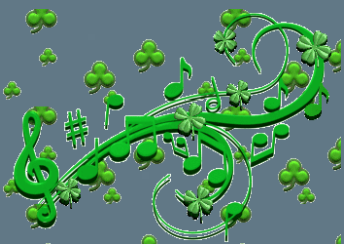

National Nursing Home Week
MAY 14-20, 2017



Every nursing care center embodies a unique and vibrant spirit of community.

We are asking families and friends for vintage photographs of their loved one whether at home, on the job, in the fields, in the coal mines or wherever their life and legacy is displayed. We will make a copy of your photo and the original will be returned to you. If you have any inspiring or humorous stories, please jot it down and submit it as well. Our goal is to line the front hallway with photos and stories of those we care for and show our support for the folks that built this country with the strength of their back and the sweat of their brow!

Bring to the Activity Department and let Laurie or Chanda make the appropriate copies. We will have them posted for the entire month of May.

We believe that the true 'Sprit of America' is the legacy of the lives and experiences of our patients and residents.



This Month's Birthdays

Residents

Marie Lane	March 1
Charles McCracken	March 2
Beatrice Jones	March 6
Doris Shoop	March 10
Randy Snodgrass	March 16
Geneva Davidson	March 20
James Evans	March 20
Mary Brown	March 21
Elizabeth Hale	March 25

Staff

Rikki Smith	March 2
Ruth Baker	March 4
Donna Cluesman	March 5
Misty Sanders	March 11
Rachel Eldridge	March 13
Donna Pennington	March 17
Sara Gilley	March 30



Stars of the Month



Kiwi



Kilo

Kiwi and Kilo have been recent pet visitors to our center. They are owned and handled by Emily Cress. Kiwi is well known to staff and residents as he was the favorite pup of a past resident, Mary Cress. Kiwi visited frequently and enjoyed all of the extra love and attention showered upon him by staff and other residents. This was Kilo's first visit with us. He proved to be a calm and well behaved pet, who also was eager to be loved and petted.

Favorite pets of our residents and patients are encouraged to visit. A health information form is available in the Activity office. All pets brought to the center must be current with immunizations and the required information form on file. All pets are to be kept on a leash at all times.

Upcoming Events



Daylight Savings Time begins

Don't forget to turn your clocks ahead 1 hour before you go to bed on Sunday March 12!



First day of spring is March 20!

Mardi Gras!

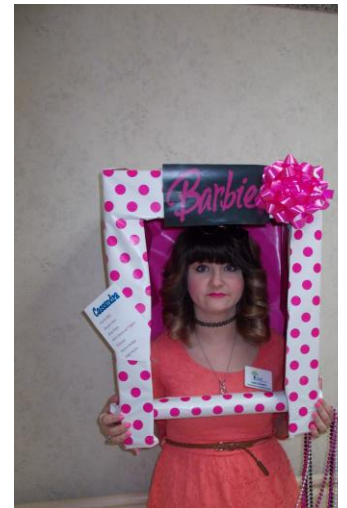

Lee Health & Rehab Center

208 Health Care Drive, Pennington Gap, VA 24211
276-546-4566 Phone

Administration

Administrator, Tammie Yeary, RN, LNHA
Human Resources Generalist, Sue Reynolds

Business Office

Business Office Manager, Sherri Gilly

Facilities

Environmental Services Director, Jonathan Mullins
Maintenance Director, Jonathan Mullins

Nursing

Director of Nursing, Ashley Jones, RN, BSN
Assistant Director of Nursing, Keith Cowden, RN, MSN

Nursing Supervisors, Hannah Farmer, RN
 Donna Cluesman, RN
 Rita Sutton, RN

Nursing Unit Managers Rikki Smith, RN
 Laura Hounshell, RN

Wound Care Nurse, Kellie Eads, LPN, WCC

Admissions

Admission/Marketing Director, Kitty Kiser

Dining Services

Dietary Services Director, Tammy Howard, CDM

Medical Services

Medical Director, Dr. Abdul Almatari

Social Services

Social Services Director, Vanessa Hammonds, B.Sc.
Social Service Assistant, Cassie Davidson

Recreation, Activities & Volunteers

Activities Director, Laurie Hawkins, ADC
Activities Assistant, Chanda Mullins

Reliant Rehabilitation Services

Tonya Clark, MSR:PT



Lee Health & Rehab Center
www.facebook.com/LeeHealthRehabCenter