



Lee
Health & Rehab Center

LEE LIFELINE

A PUBLICATION FOR PATIENTS, RESIDENTS, AND FAMILIES

During
this
season of
LOVE,
focus on
LOVING
more
than just
those
closest to
you



Happy February!!!!

I am thrilled to announce that effective February 1st, I have the privilege of becoming the acting Administrator for Lee Health and Rehab! I have been blessed to work here for 9 years and I will continue to serve this center to the best of my ability. My training should be complete in March, and then I will be scheduled to sit for the licensure exam. I appreciate your thoughts, support and prayers as

I work toward this goal. I am equally as thrilled to announce that Rebekah Rutledge, is the new Director of Nursing. She is a tremendous asset to the center and I look forward to seeing her successes.

Please feel free to stop by and see us anytime – our doors are always open!

-Ashley



MARDI GRAS 2019

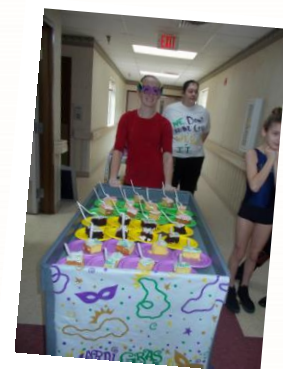

You are invited to become a part of our
ANNUAL MARDI GRAS PARADE
Tuesday, March 5
2:00

Staff, families, residents, volunteers are encouraged to dress-up, build a float, join in the fun and fellowship that this annual parade brings!

See Laurie in Activities for more information



This Month's Birthdays

Residents

Patty Rasnic	Feb. 6
Billie Miller	Feb. 10
Judy Wagner	Feb. 10
Pauline Sprinkle	Feb. 14
Lucy Hansel	Feb. 15 100 Years!!!!
Jerry Williams	Feb. 18
Emily Scott	Feb. 23
Nancy Russell	Feb. 24
J.C. Parsons	Feb. 26
Ruth Hughes	Feb. 27

Staff

Sheila Sturgill	Feb. 4
Whitney Fee	Feb. 15
Kristie Blanken	Feb. 19
Hannah Farmer	Feb. 20

Visits with your loved one are very important...

With the cold and flu season rapidly approaching, we need to stress the importance of limiting exposure of these serious virus' to our residents and patients.

If you are not feeling well, or have been exposed to someone who has had a recent illness,

PLEASE DO NOT VISIT!

It can be catastrophic to those with compromised immune systems.

Thank you

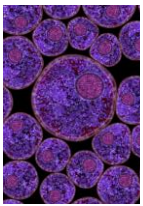

Upcoming Events



Community Paint Night

Friday, February 22

6:30-8pm

\$25 per person – 11x14 canvas board, paint and refreshments included!

Express your creativity with friends in a fun and exciting atmosphere.

Class size is limited- Call Laurie or Rhonda at 546-4566 for more information.



What a pleasure it has been to be affiliated with Commonwealth Care of Roanoke and Lee Health and Rehab Center.

My time here as Interim Administrator has drawn to a close, but I will never forget the residents, staff and family members I have met. Team Lee is made up of some of the most dedicated, caring individuals I have ever been associated with in my healthcare career. They are constantly striving to provide quality care for all on a consistent basis. I am proud to have witnessed firsthand their enthusiasm and commitment and what their individual talents bring to the Center each day. They truly care about our patients and residents, and each other. This is a blessing for all. Praise the Lord!

I have been privileged to mentor and encourage Ashley Jones, as she accepts her new role and transitions from Director of Nursing to Administrator. She brings a wealth of nursing experience that will serve her well as she takes her profession to the next level. Please give her your full support as she leads Team Lee into the future.

I realized some years ago, that our lives are like chapters in a book. It's time for me to close my chapter, as Ashley and Team Lee open the next. Until we meet again... May God bless each and everyone of you!

-Doug Wright



Lee Health & Rehab Center

208 Health Care Drive, Pennington Gap, VA 24211
276-546-4566 Phone

Administration

Administrator, Ashley Jones BSN, RN, AIT
Human Resources Generalist, Sue Reynolds

Business Office

Business Office Manager, Sherri Gilly

Facilities

Environmental Services Director, Joshua Leonard
Maintenance Director, Jonathan Mullins

Nursing

Director of Nursing, Rebekah Rutledge BSN, RN,
Assistant Director of Nursing, Keith Cowden, MSN, RN
Nursing Supervisors, Hannah Farmer, RN
Donna Cluesman, RN
Rita Sutton, RN
Nursing Unit Manager, Rikki Smith, RN
Aftyn Woodard, RN
Wound Care Nurse, Kellie Eads, LPN, WCC
Kristi Hornsby, LPN, WCC

On Call Chaplain

Joshua Leonard 276-337-6536

Admissions

Admissions/Marketing Director, Linda Dotson

Dining Services

Dietary Services Director, Tammy Howard, CDM

Medical Services

Medical Director, Dr. Donald Quinn, MD

Social Services

Social Services Director, Brandi Barnette
Social Service/Admissions Assistant, Kayla Dotson

Recreation, Activities & Volunteers

Activities Director, Laurie Hawkins, ADC
Activities Assistant, Chanda Mullins

Heritage Health Pro Rehabilitation Services

Tonya Clark, MSR:PT

Referral Development Coordinator

Charlotte Wilson



Lee Health & Rehab Center
www.facebook.com/LeeHealthRehabCenter